THE EMPEROR'S MIGHT

WARRIORS OF THE IMPERIUM

THE EMPEROR'S MIGHT

COMPILED BY JOHN BLANCHE

They shall be my finest warriors, these men who give of themselves to me. Like clay I shall mould them and in the furnace of war I shall forge them. They will be of iron will and steely muscle. In great armour shall I clad them and with the mightiest guns will they be armed. They will be untouched by plague or disease, no sickness will blight them. They will have tactics, strategies and machines such that no foe will best them in battle. They are my bulwark against the terror. They are the Defenders of Humanity. They are my Space Marines and they shall know no fear.

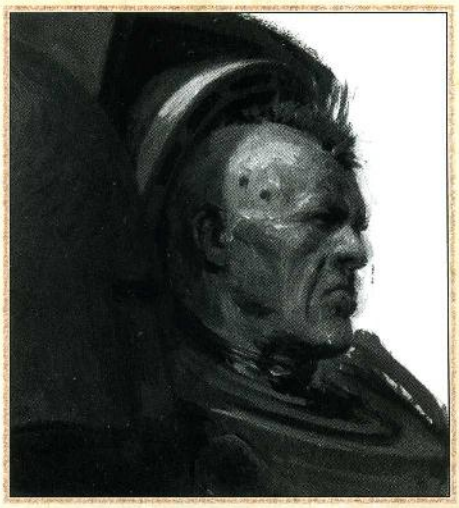

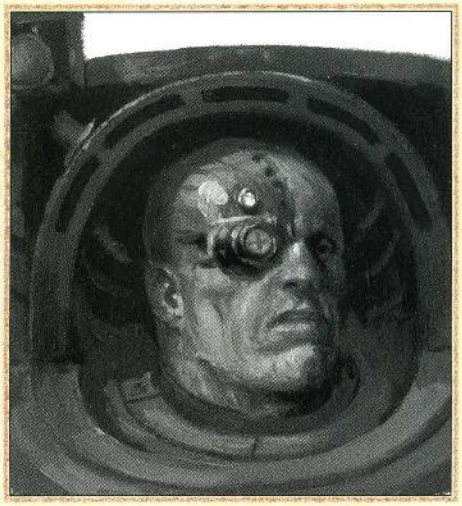
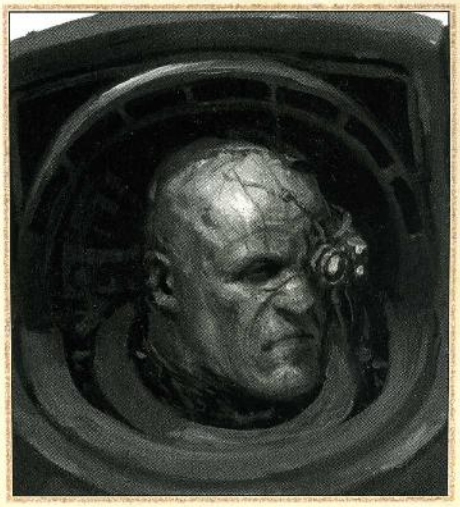

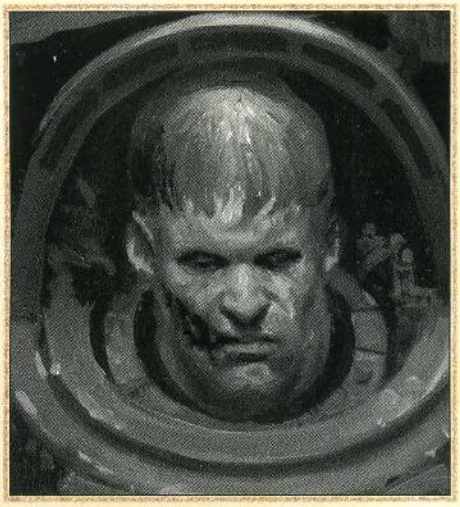
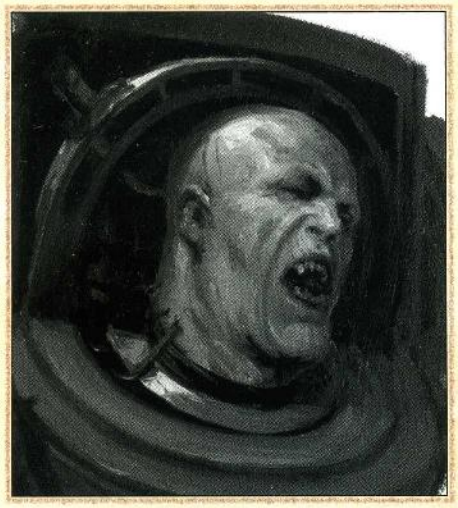

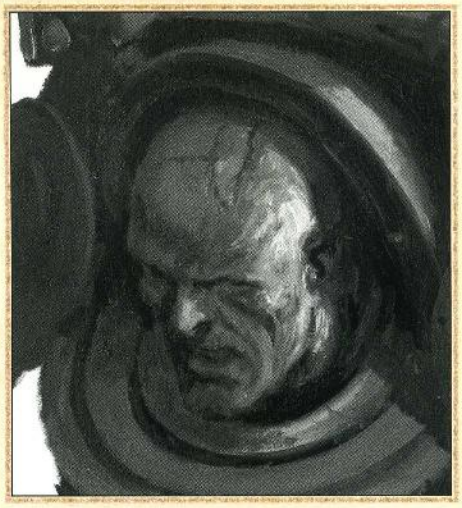
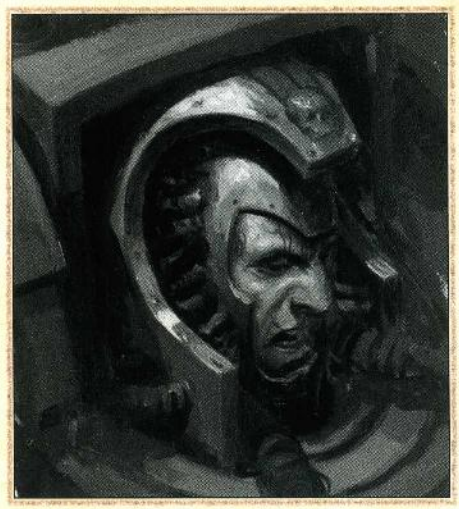

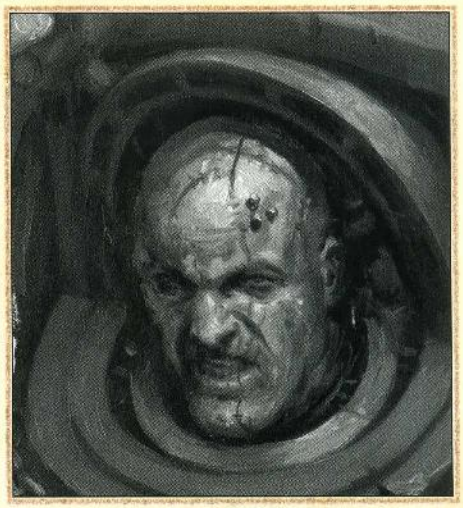

BLOODQUEST
©GW
2000

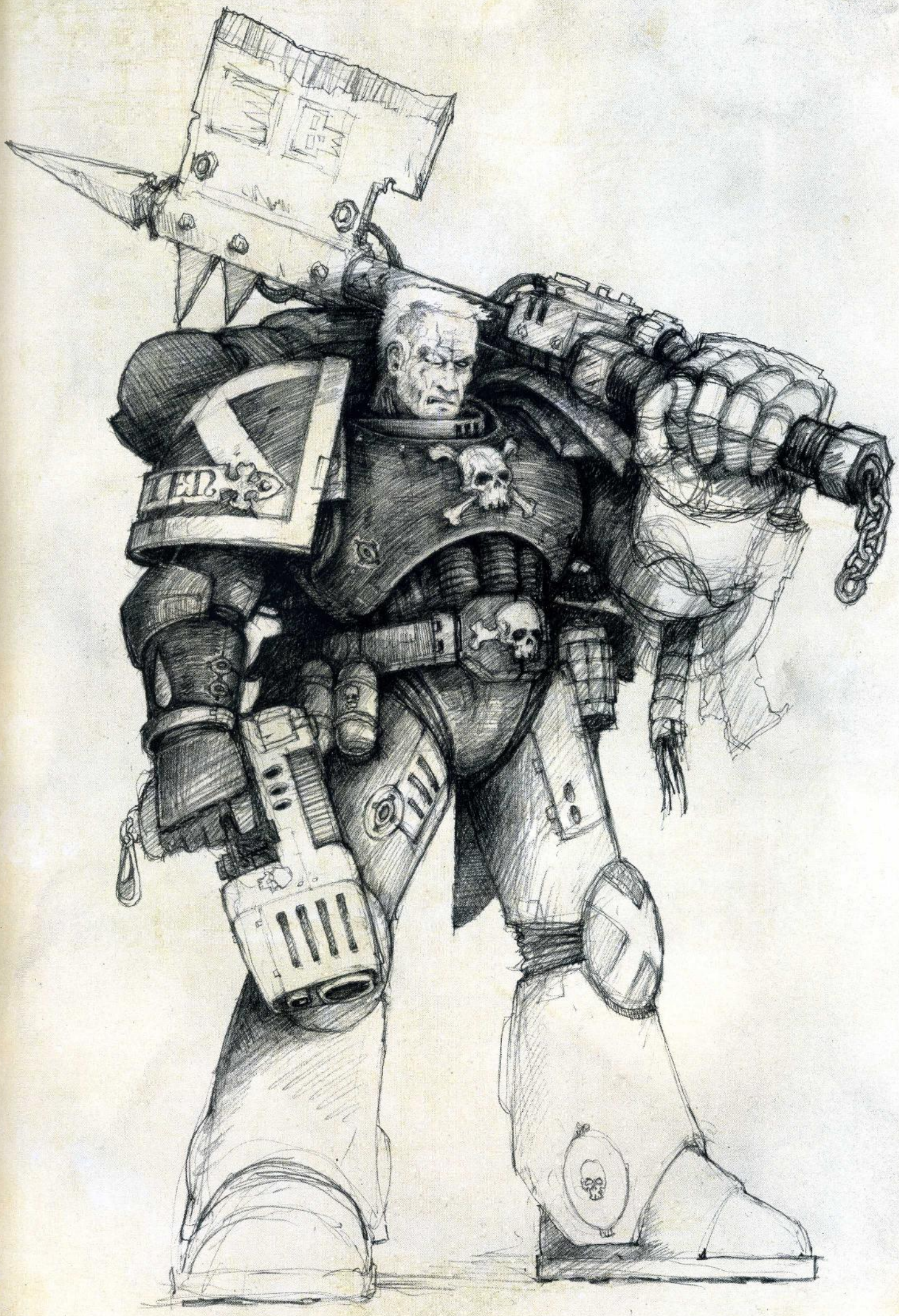

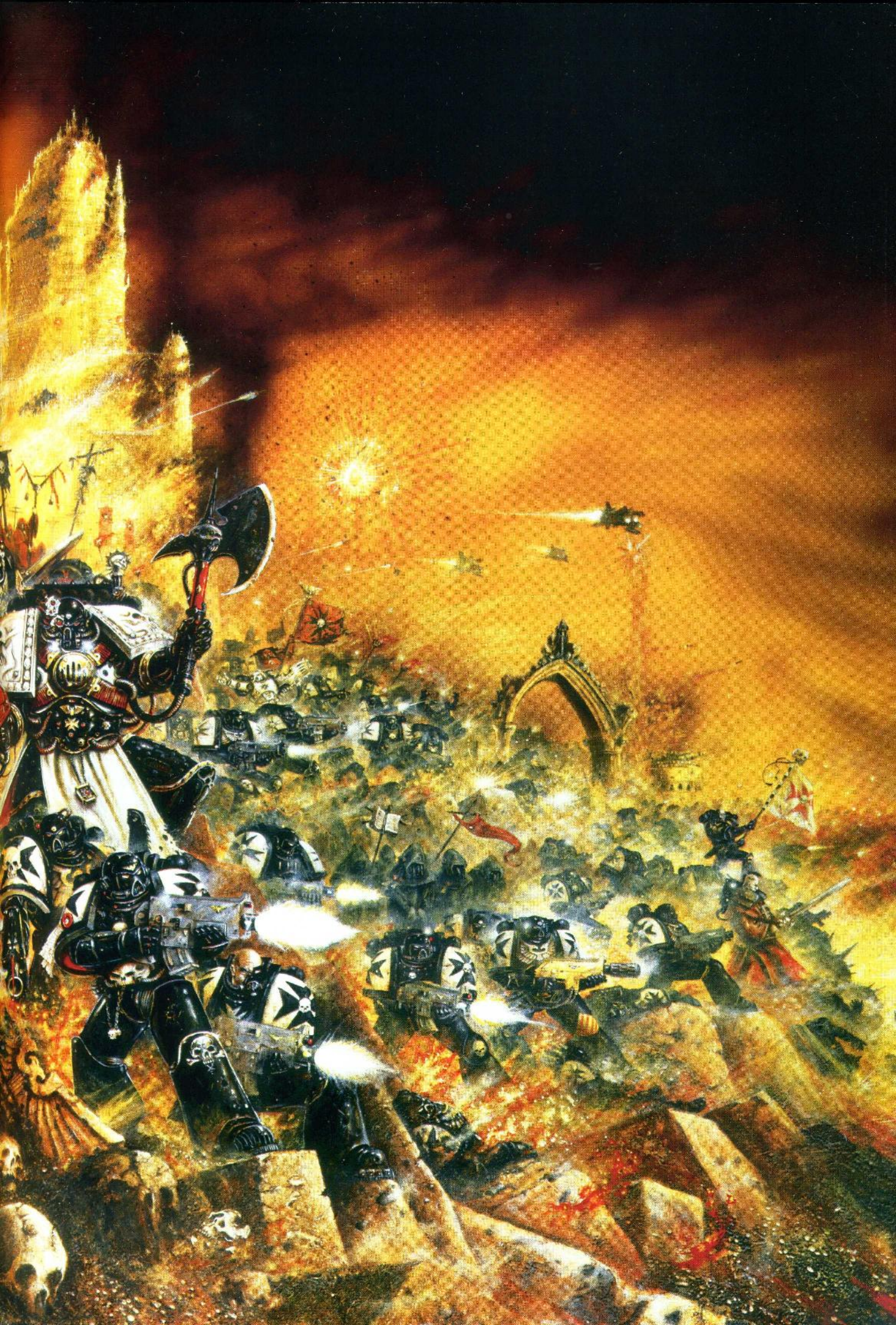

LEGIO XIII
ULTRA
VINDICTAT

LEONA

VI

Judge Dredd
Judge Dredd
Judge Dredd

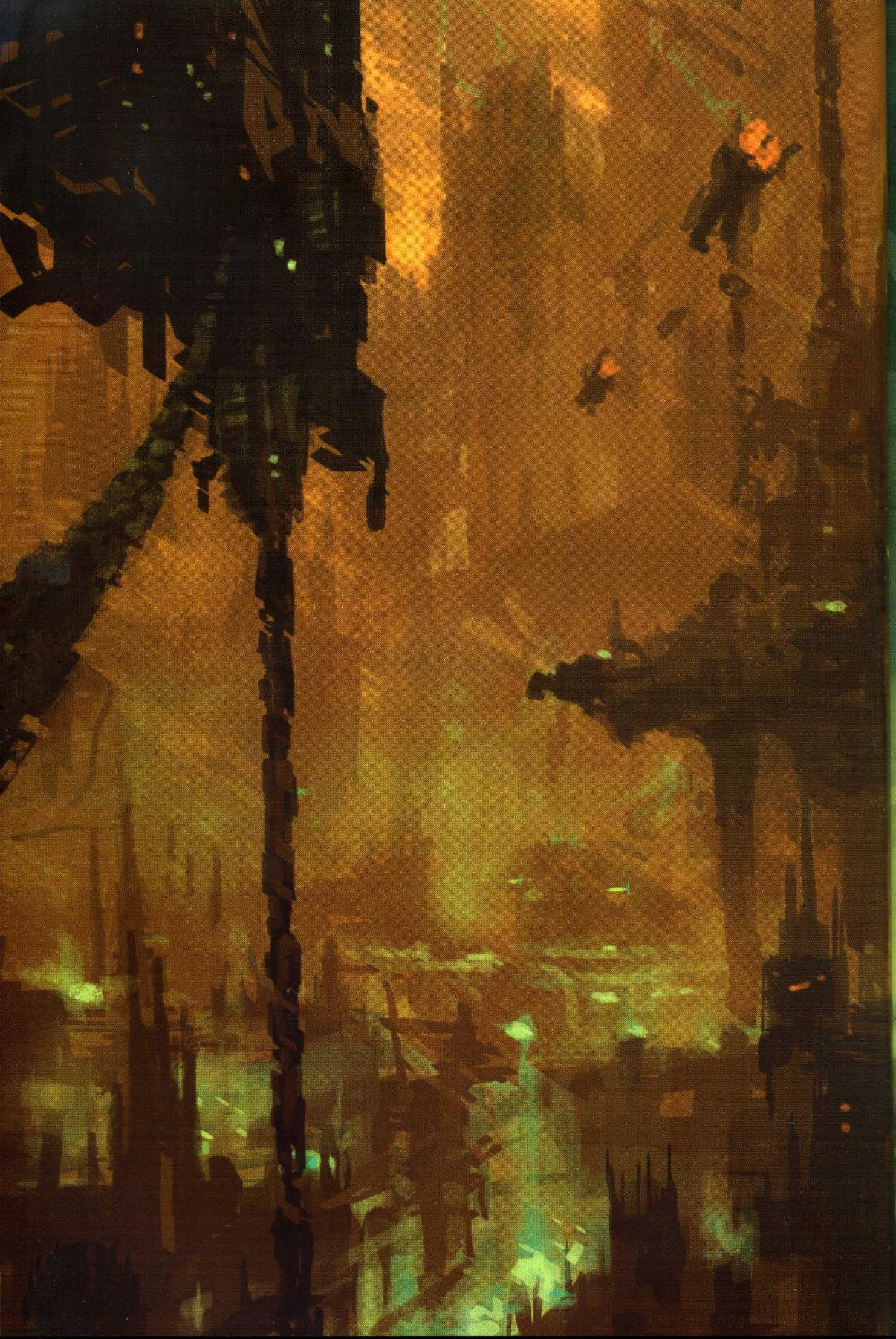

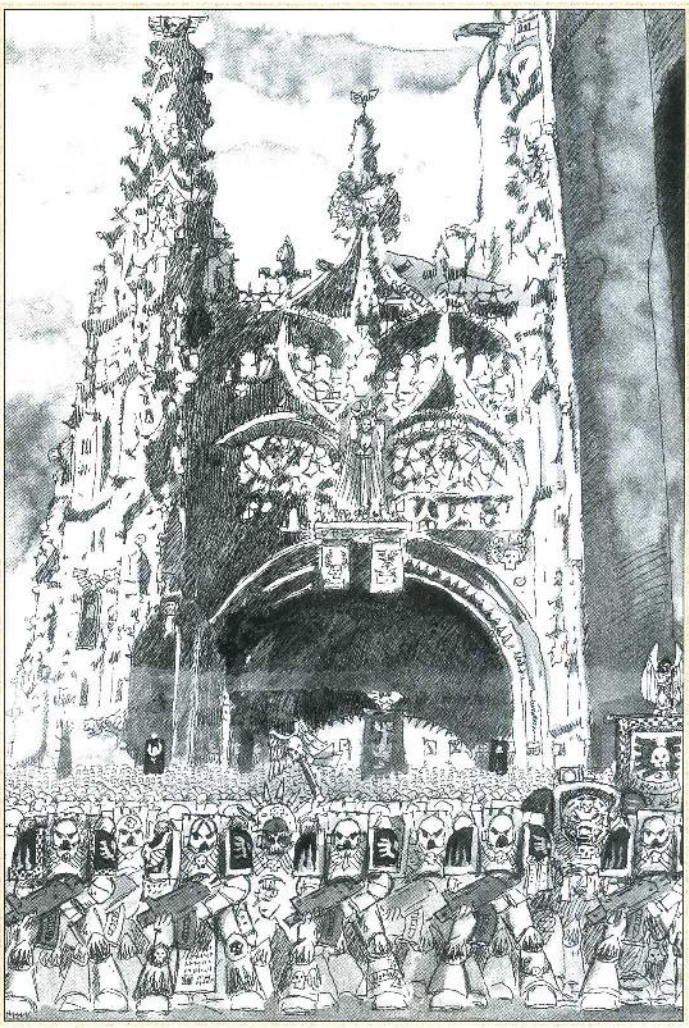

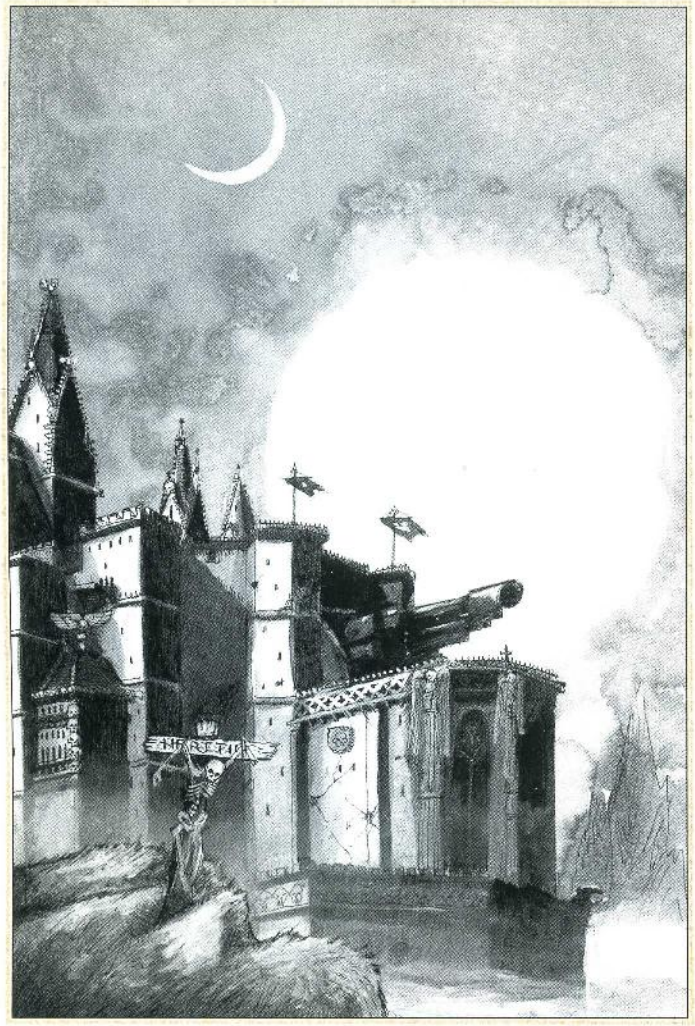

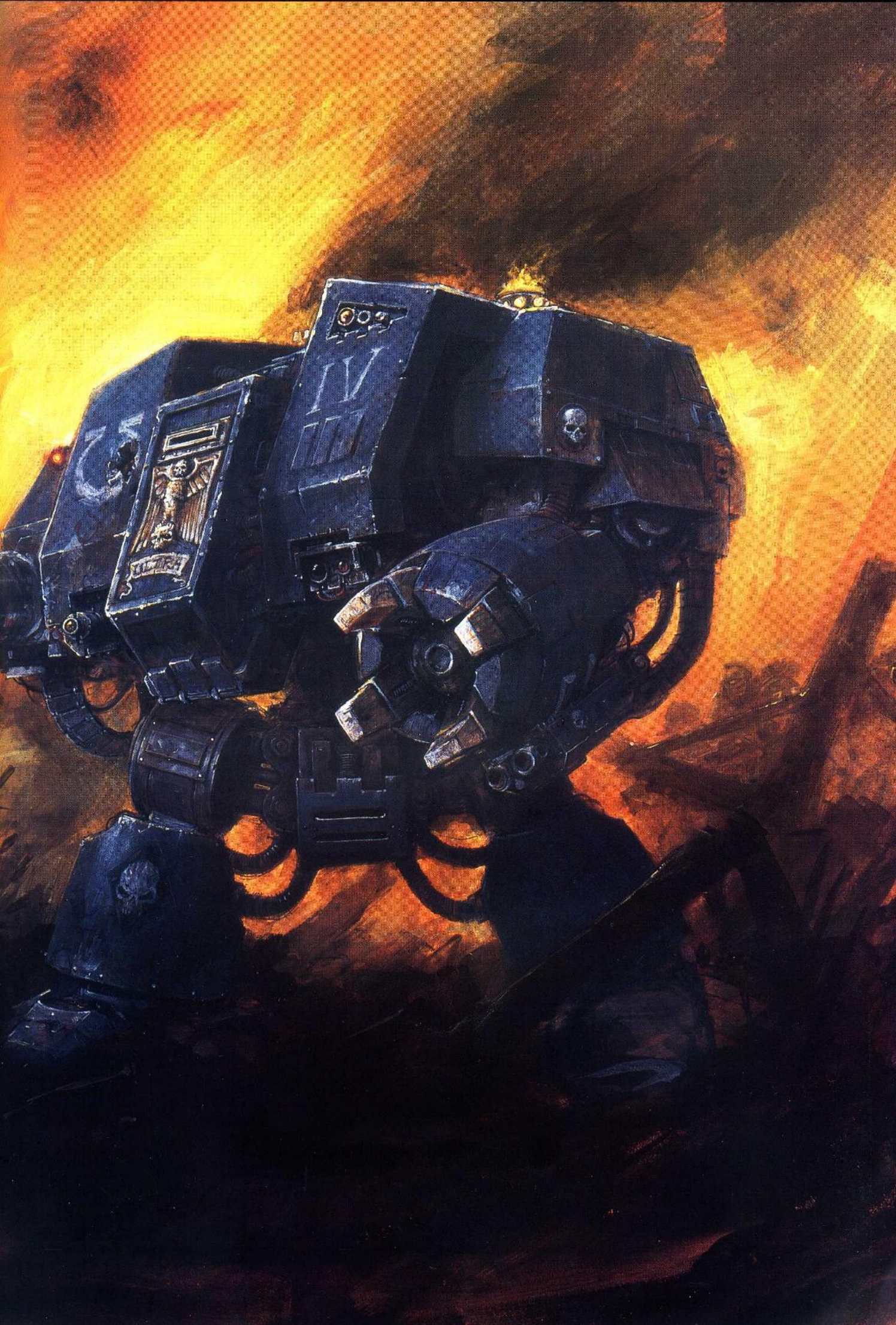

A.Smith

4

Paul Bonner

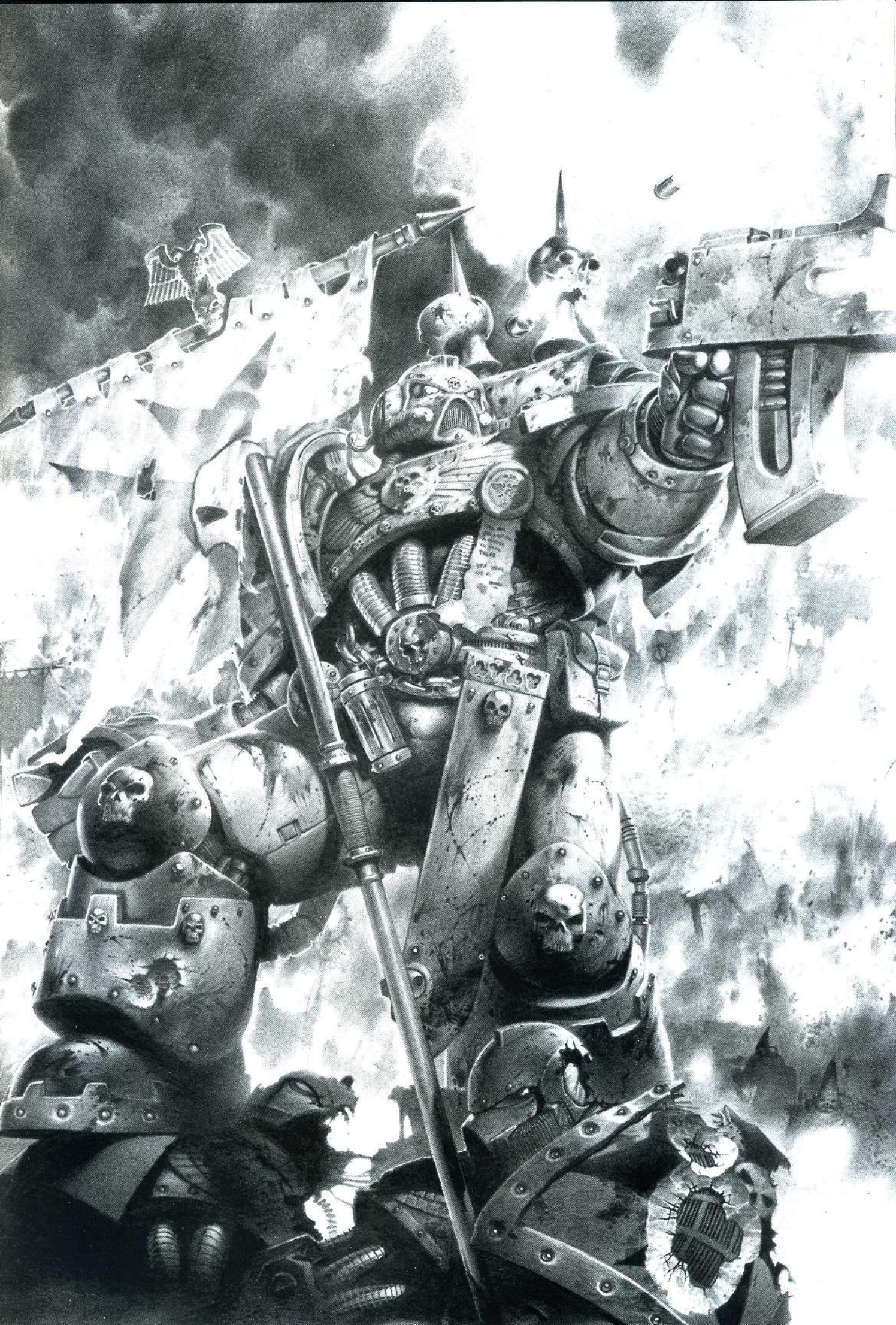

NING

Karl Kopinski

A Smith

HOWLER

RETRIBUTION

A Smith

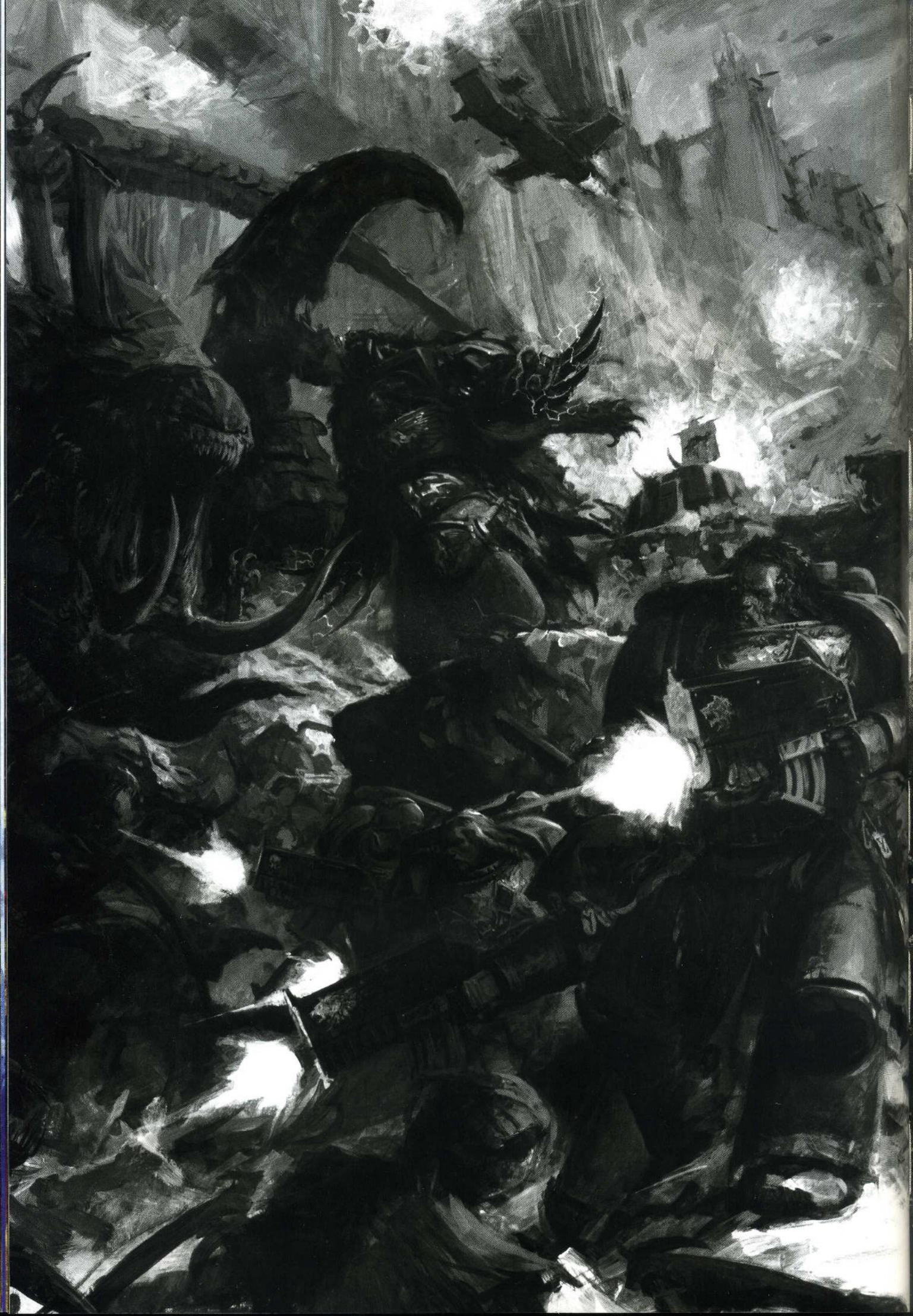

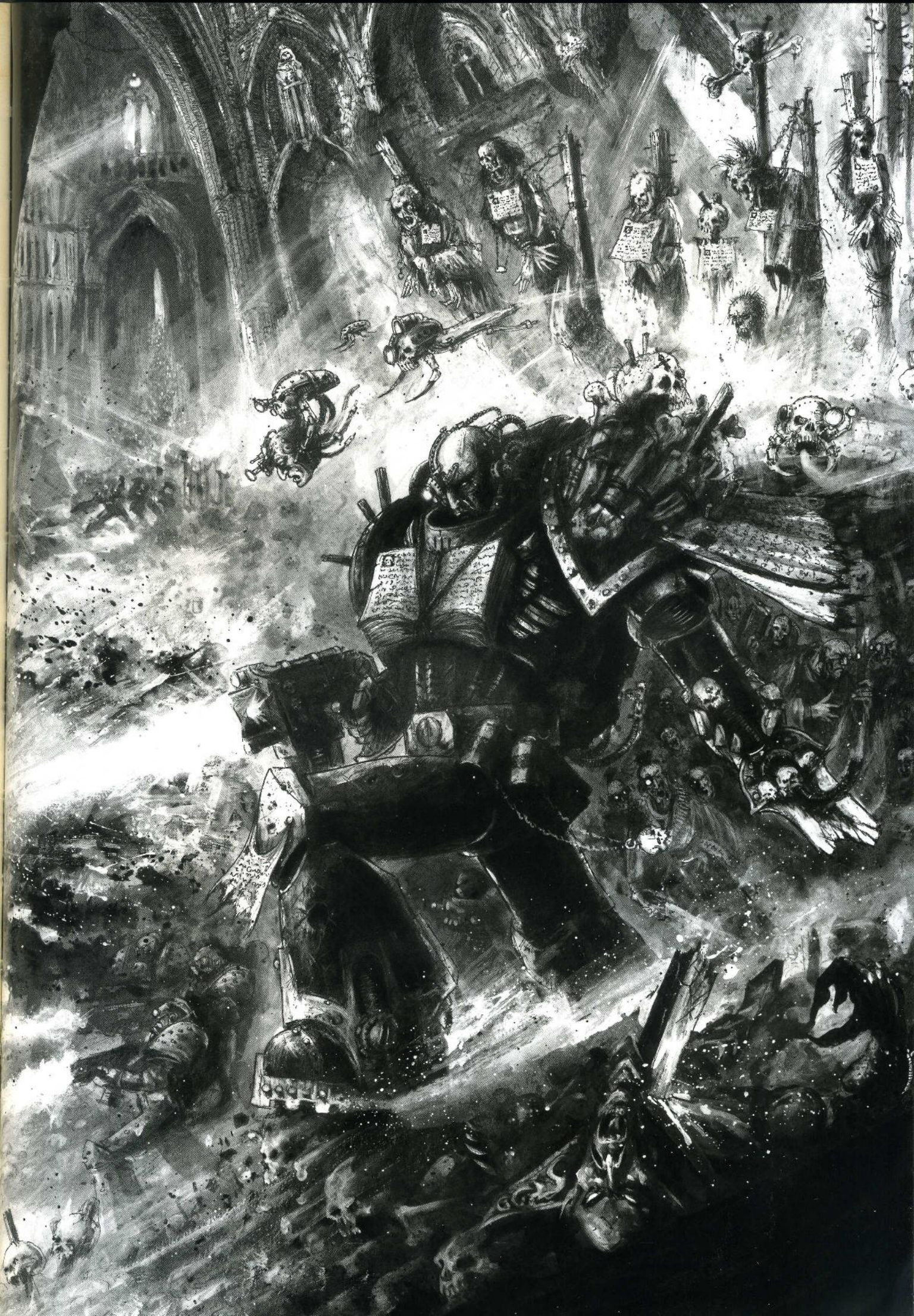

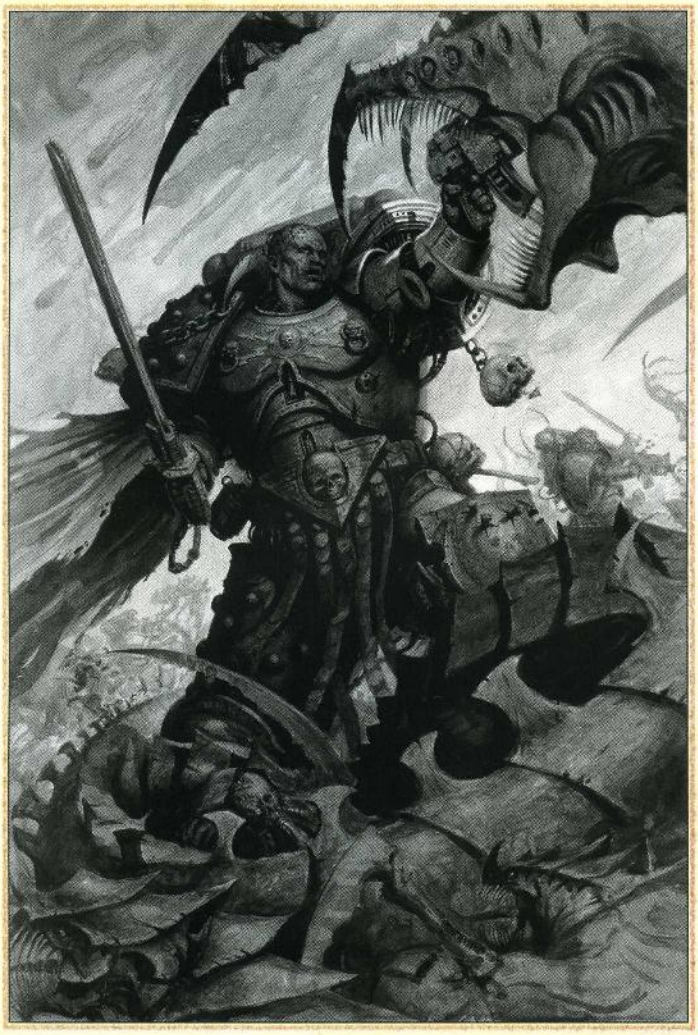

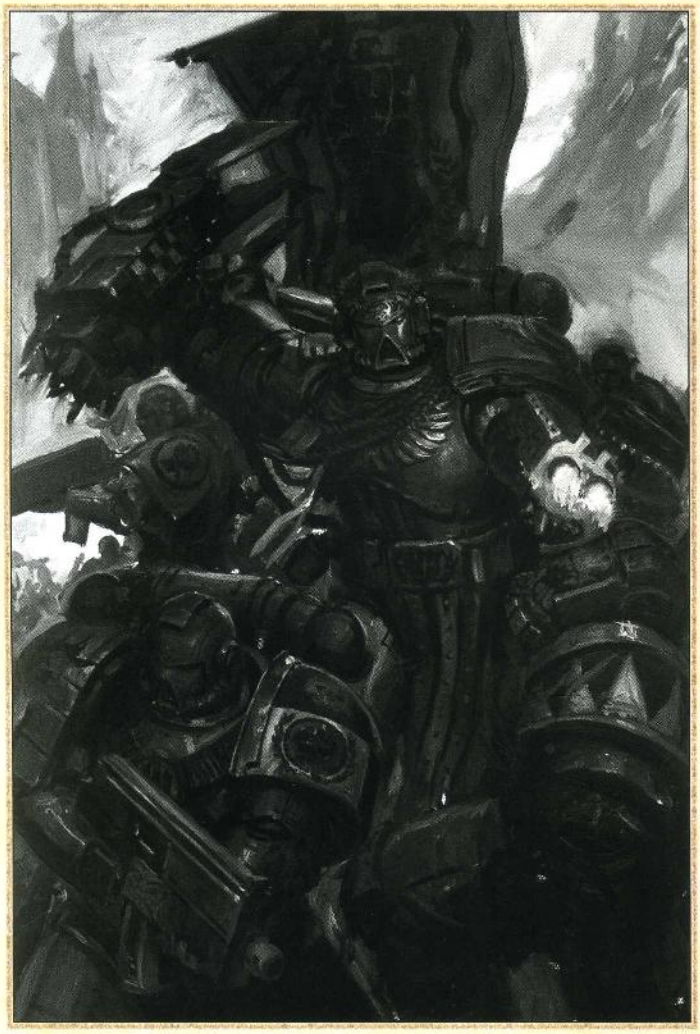

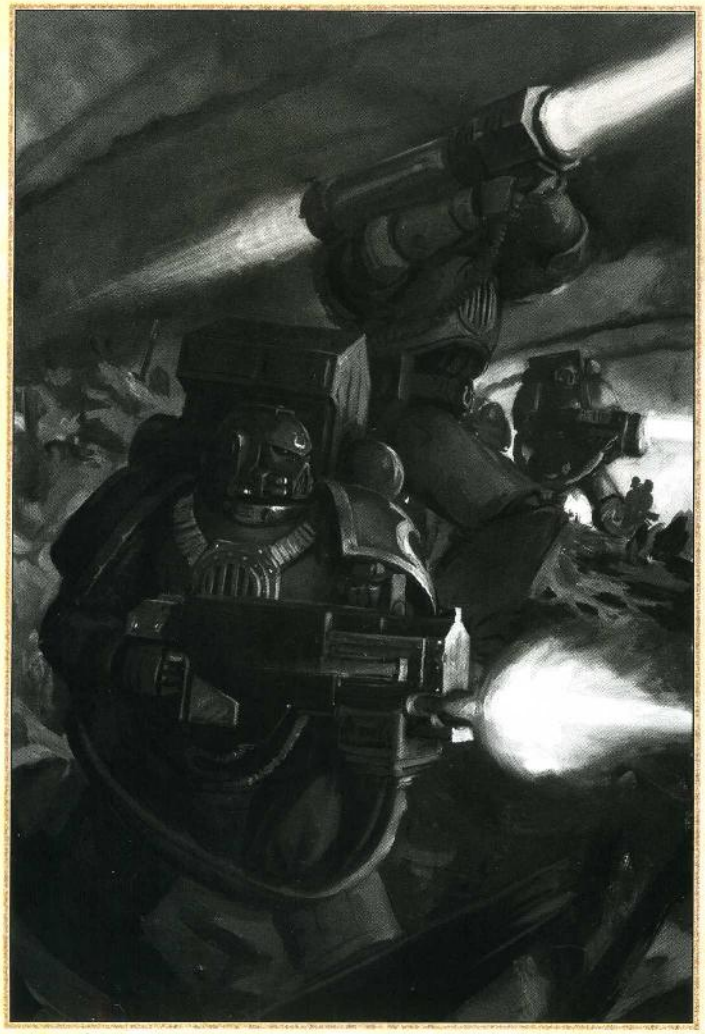

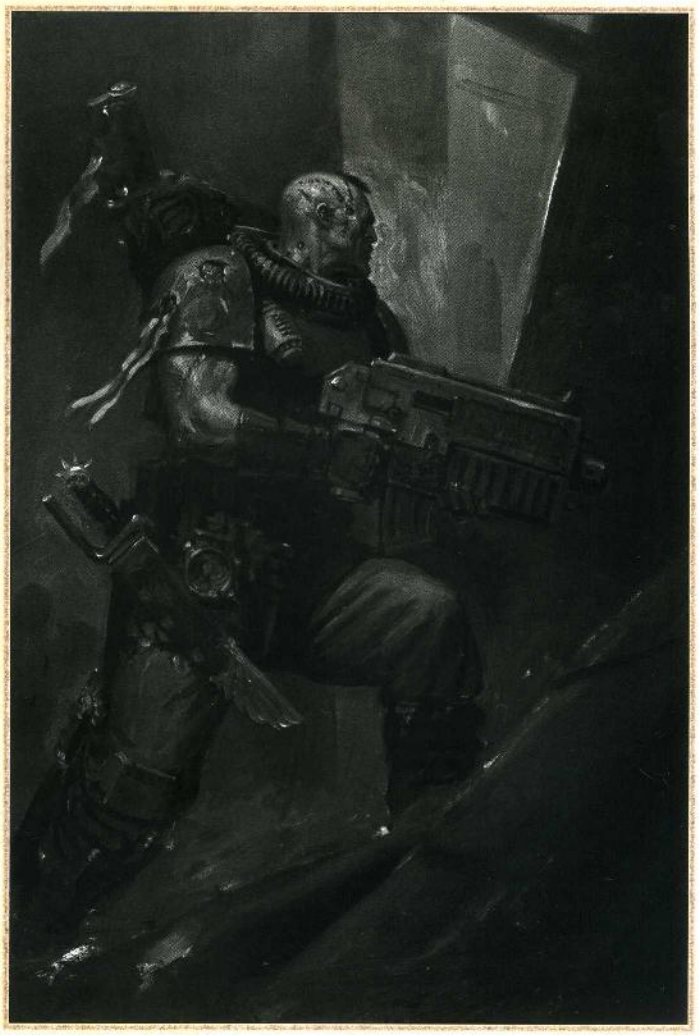

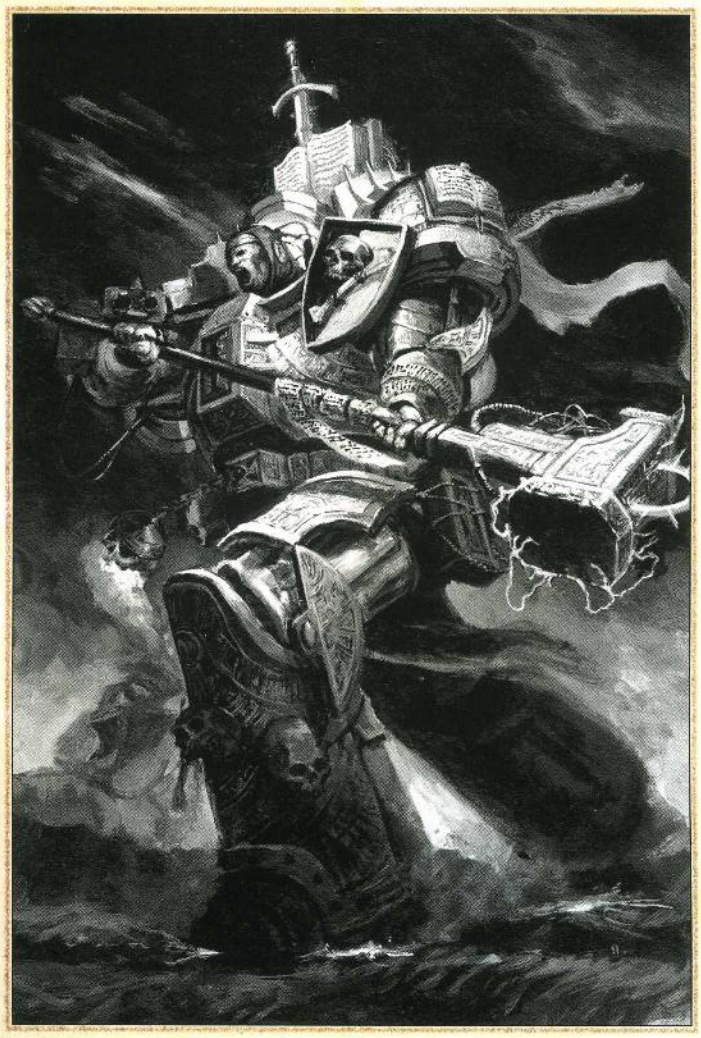

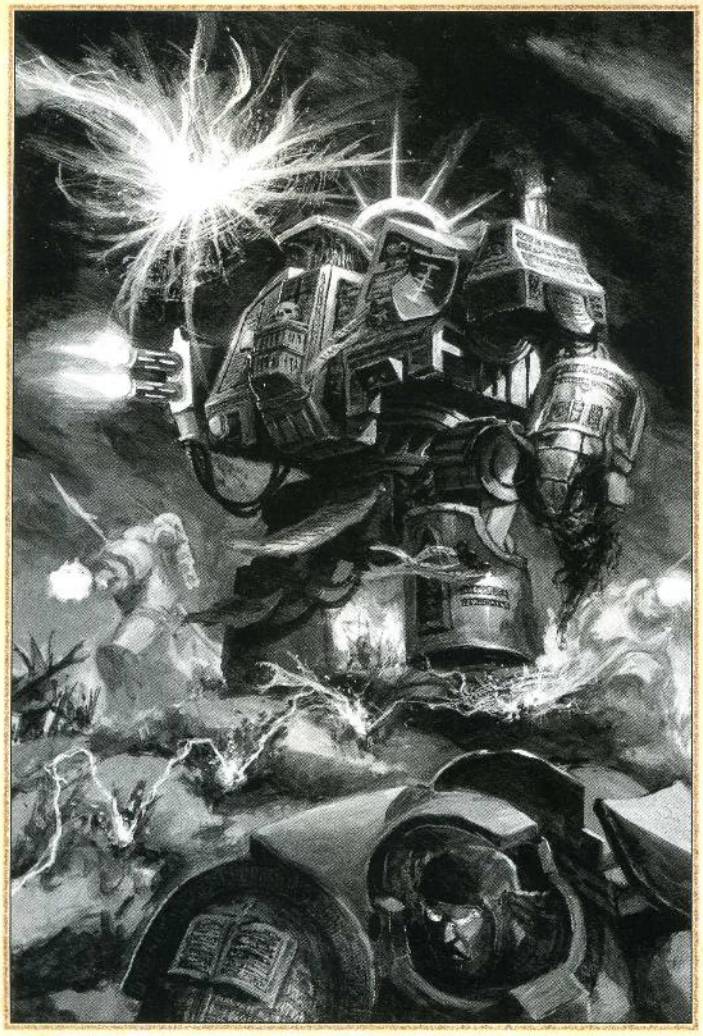

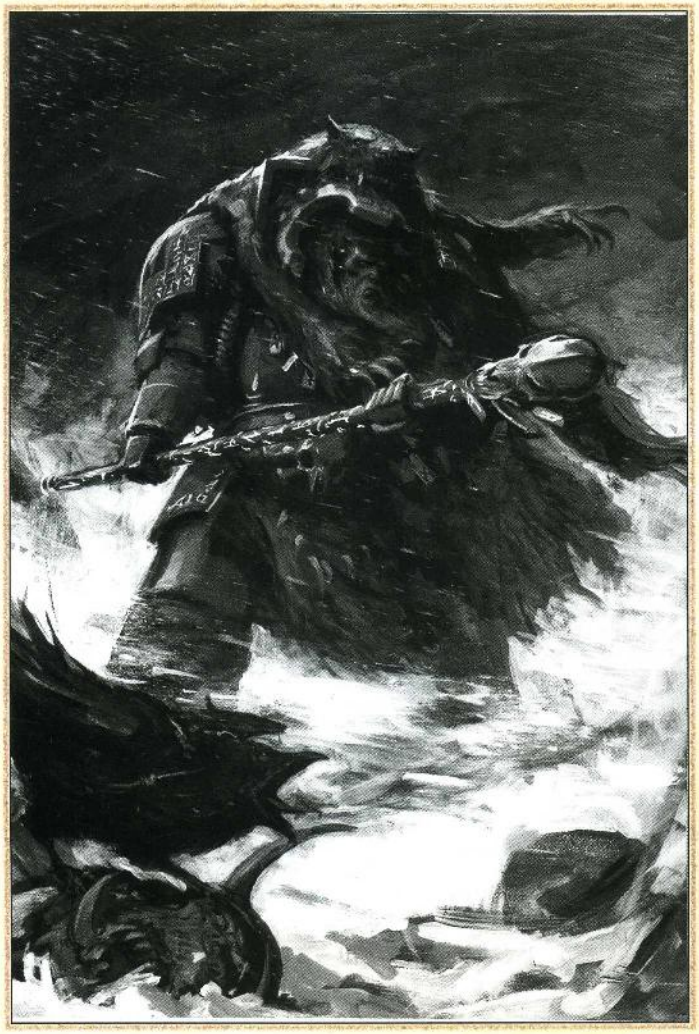

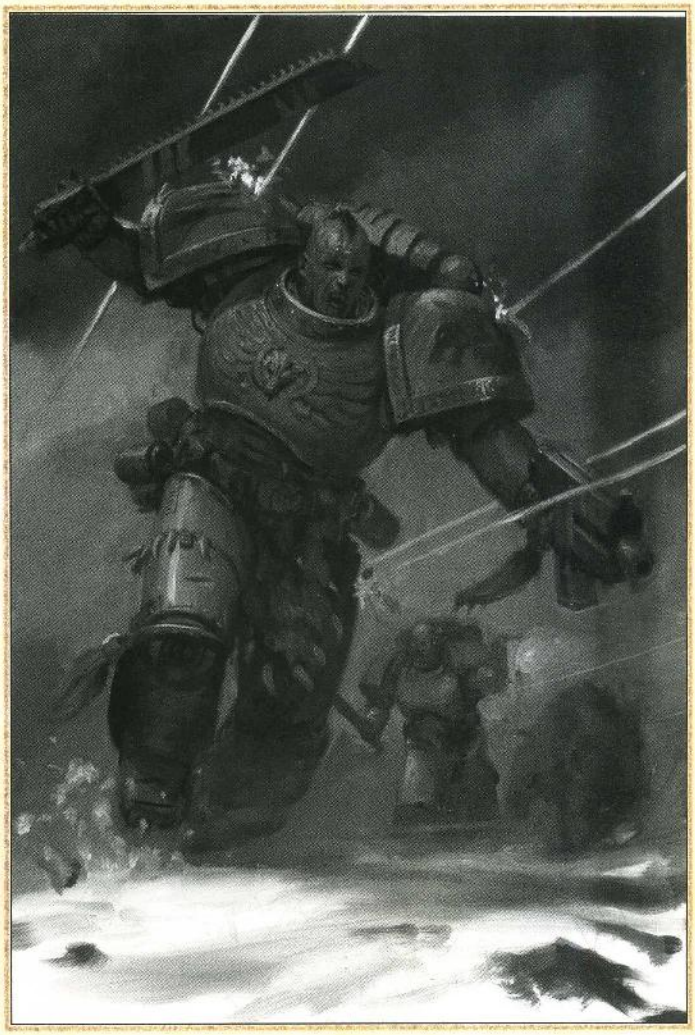

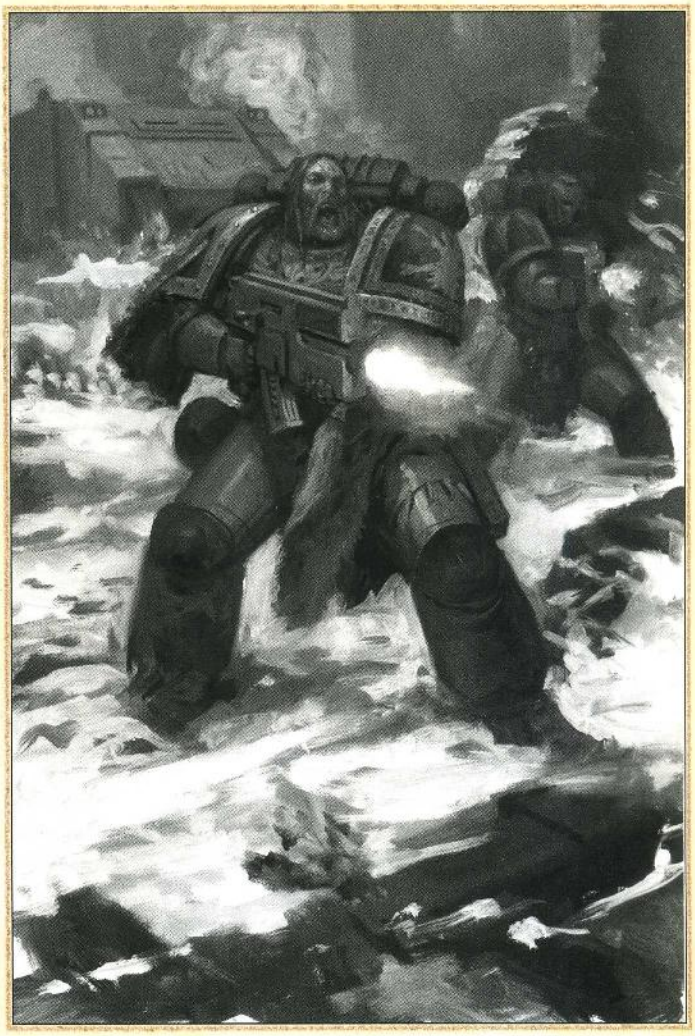

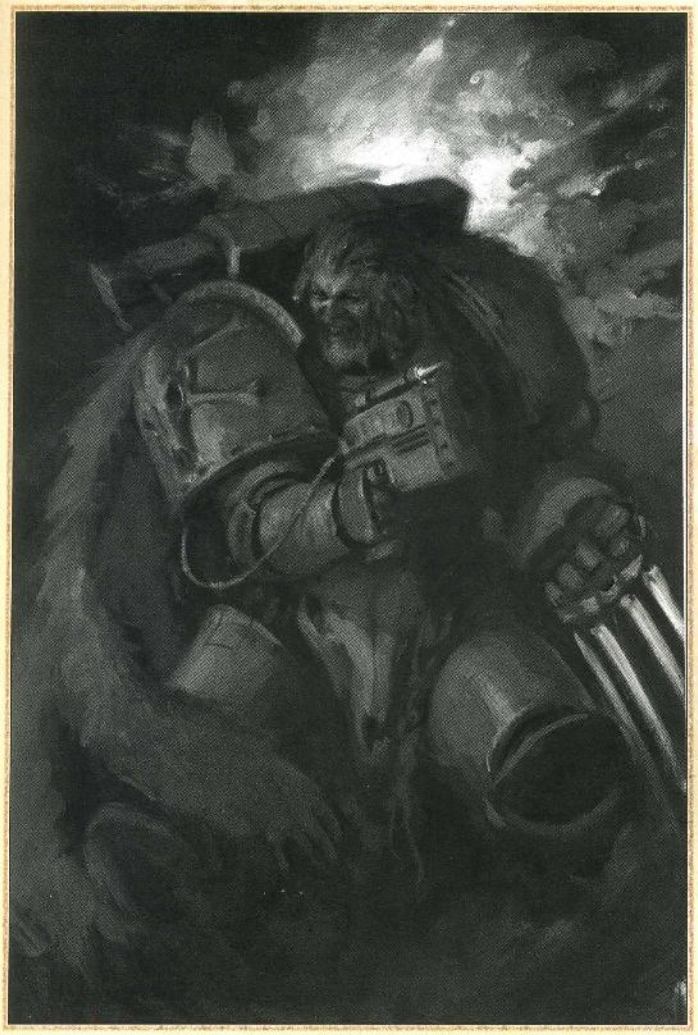

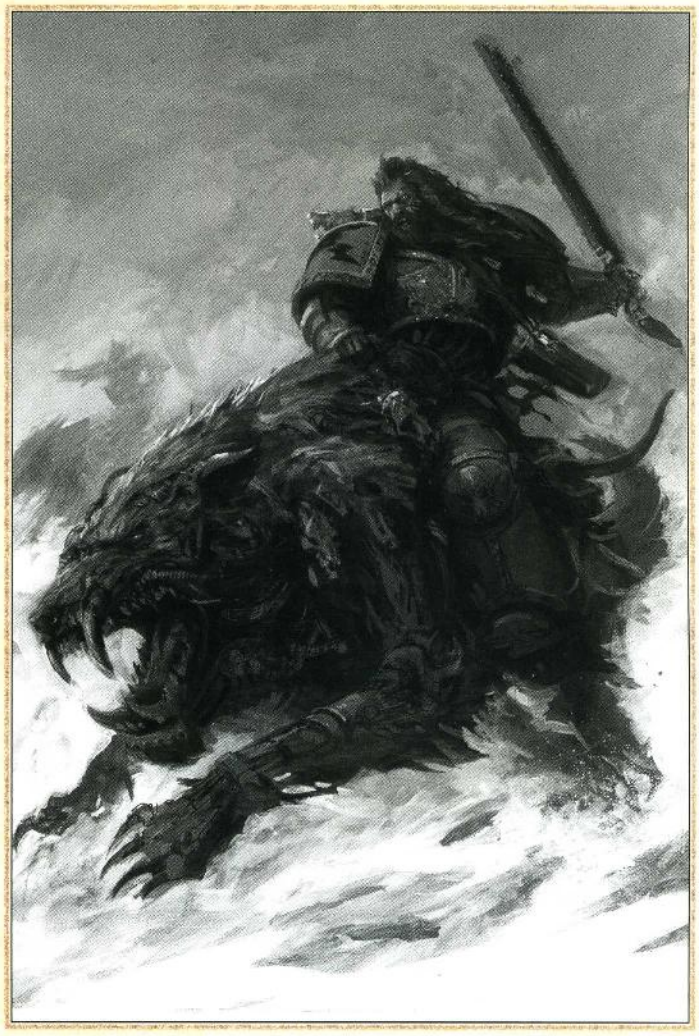

XIII
IX

XIV

A. Smith

VII

VINDICTUS

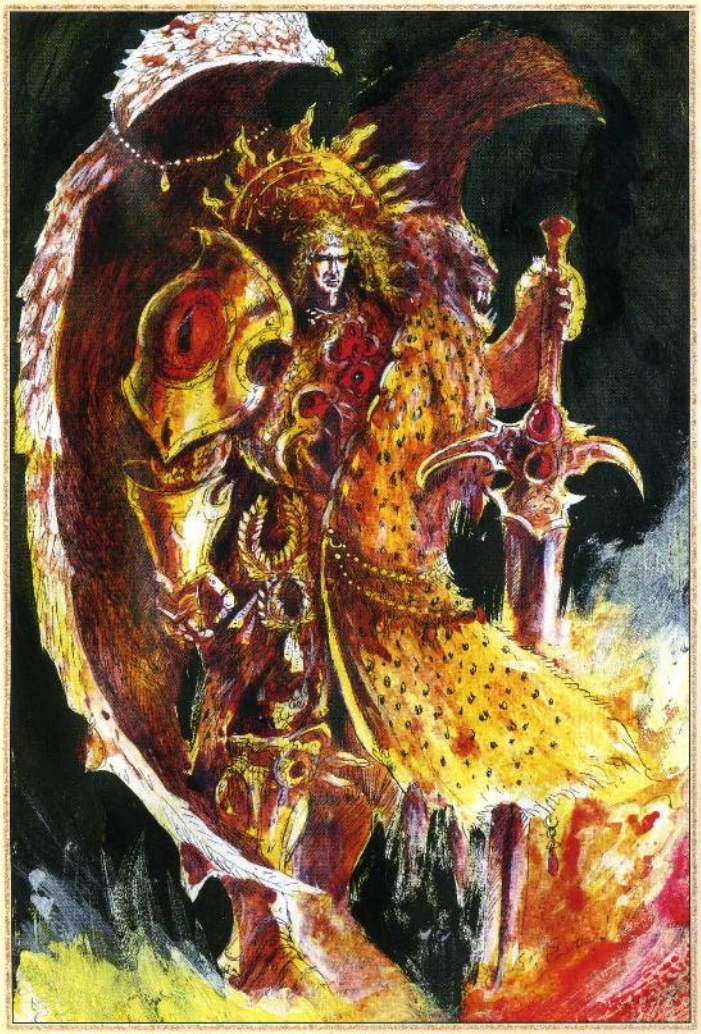

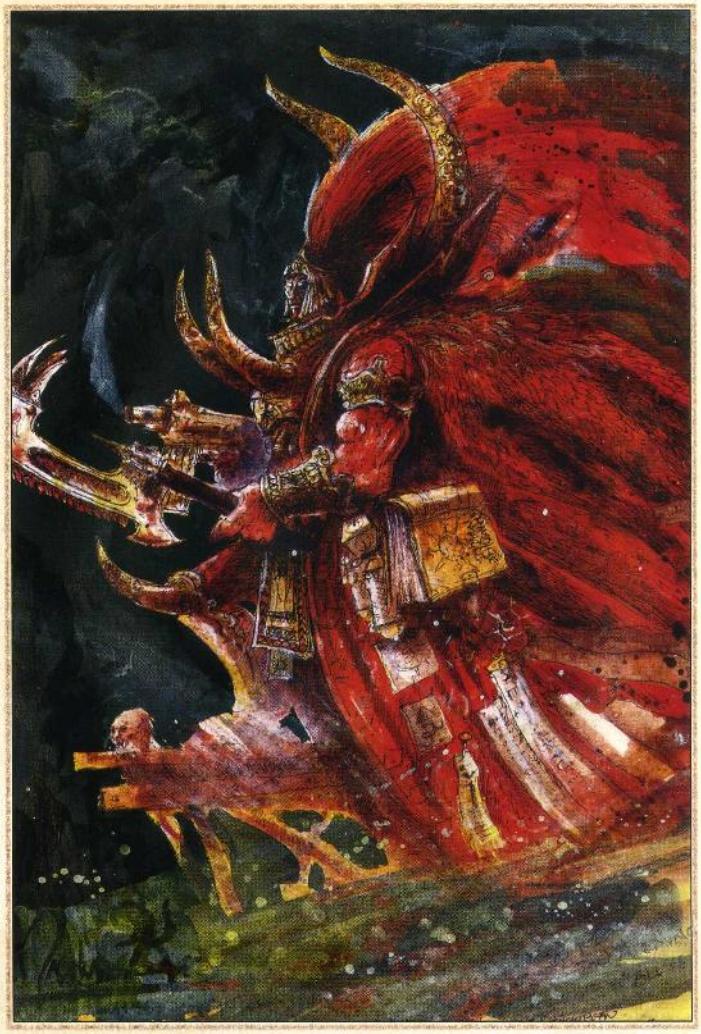

A Black Library Production

CREDITS

Art compiled and designed by John Blanche
Graphics and layout by Adrian Wood
Introduction by Alan Merrett

ILLUSTRATIONS

Ryan Barger, John Blanche, Paul Bonner, Alex Boyd, Matt Bradbury, Kevin Chin, Paul Dainton, Mauro Dalbo, Simon Eckert, Wayne England, Hardy Fowler, David Gallagher, Jes Goodwin, Nikolaus Ingeneri, Jason Juta, Igor Kieryluk, Karl Kopinski, Kekai Kotaki, Clint Langley, Cheoljoo Lee, Michael Phillippi, Will Rees, Neil Roberts, John Sibbick, Adrian Smith, Theo Stylianides, Jon Sullivan, Geoff Taylor, Kev Walker, Richard Wright and Andrea Uderzo.

ADDITIONAL GRAPHICS
Marcus Trenkner

Special thanks to Fantasy Flight Games

Thanks to Zaff Haydn-Davies

UK ISBN 13: 978-1-84970-247-8 US ISBN 13: 978-1-84970-248-5

GW UK Product code: 60040181030 US Product code: 70040181030

A Black Library publication. This book published by the Black Library, Games Workshop Ltd, Willow Road, Lenton, Nottingham NG7 2WS, UK.

© Games Workshop Limited 2012. All rights reserved.

Black Library, the Black Library logo, Games Workshop, the Games Workshop logo and all associated marks, names, characters, illustrations and images from the Warhammer and Warhammer 40,000 universes are either ®, TM and/or © Games Workshop Ltd 2000-2012, variably registered in the UK and other countries around the world. All rights reserved.

A CIP record for this book is available from the British Library.

No part of this publication may be reproduced, stored in a retrieval system, or transmitted in any form or by any means, electronic, mechanical, photocopying, recording or otherwise, without the prior permission of the publishers.

This is a work of fiction. All the characters and events portrayed in this book are fictional, and any resemblance to real people or incidents is purely coincidental.

Find out more about the Black Library at: *www.blacklibrary.com*.

Find out more about Games Workshop and the worlds of Warhammer 40,000 at: *www.games-workshop.com*.

Alternatively, call our mail order hotlines on 0115 - 91 40 000 (UK) or 1-800-394-GAME (US).

Printed in China.

Une Production Black Library

CRÉDITS

Sélection et design par John Blanche
Graphisme et mise en page par Adrian Wood
Introduction par Alan Merrett

ILLUSTRATIONS

Ryan Barger, John Blanche, Paul Bonner, Alex Boyd, Matt Bradbury, Kevin Chin, Paul Dainton, Mauro Dalbo, Simon Eckert, Wayne England, Hardy Fowler, David Gallagher, Jes Goodwin, Nikolaus Ingeneri, Jason Juta, Igor Kieryluk, Karl Kopinski, Kekai Kotaki, Clint Langley, Cheoljoo Lee, Michael Phillippi, Will Rees, Neil Roberts, John Sibbick, Adrian Smith, Theo Stylianides, Jon Sullivan, Geoff Taylor, Kev Walker, Richard Wright et Andrea Uderzo.

GRAPHISMES ADDITIONNELS
Marcus Trenkner

Remerciements spéciaux Fantasy Flight Games

Remerciements Zaff Haydn-Davies

ISBN Francais : 978-1-78030-082-5

GW France Product code : 01100181134

Une publication Black Library. Ce livre est publié par Black Library, Games Workshop Ltd, Willow Road, Lenton, Nottingham NG7 2WS, UK.

© Games Workshop Limited 2012. Tous Droits réservés.

Games Workshop, le logo Games Workshop, Warhammer 40,000, le logo Warhammer 40,000, Black Library, le logo Black Library, et toutes les marques associées ainsi que les noms, personnages, illustrations et images de l'univers de Warhammer 40,000 sont soit ®, ™ et / ou © Games Workshop Ltd 2000-2012, pour le Royaume-Uni et les autres pays du monde. Tous droits réservés.

Dépot légal : Novembre 2012

Ceci est une œuvre de fiction, toute ressemblance avec des personnes, faits ou lieux existants serait purement fortuite.

Toute reproduction, totale ou partielle, de ce livre ainsi que son traitement informatique et sa transcription, sous n'importe quelle forme et par n'importe quel moyen électronique, photocopie, enregistrement ou autre, sont rigoureusement interdits sans l'autorisation préalable et écrite du titulaire du copyright et de l'auteur.

Plus d'informations sur Black Library en Français sur *www.blacklibrary.com/France*

Plus d'informations sur Games Workshop et Warhammer 40,000 sur *www.games-workshop.com*. Vous pouvez aussi nous contacter au 0 442 903 838.

Imprimé en Chine.